

# PROCEDURE FOR HANDLING MAL CASE

## A. If the Summons / Notice of Application failed to be executed

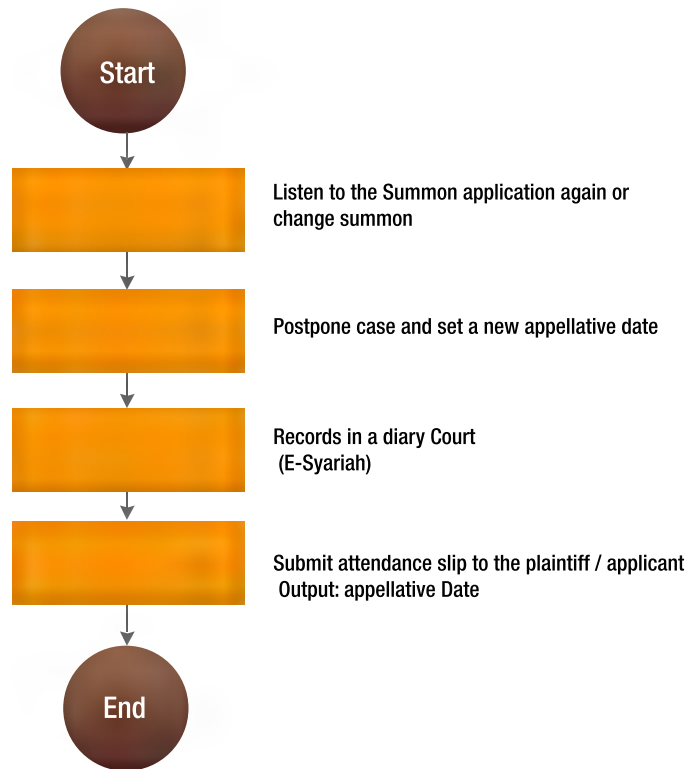

**B. If the Summons / Notice of Application for the Perfect, the defendant / Absence of respondent, the Plaintiff / Applicant Present**

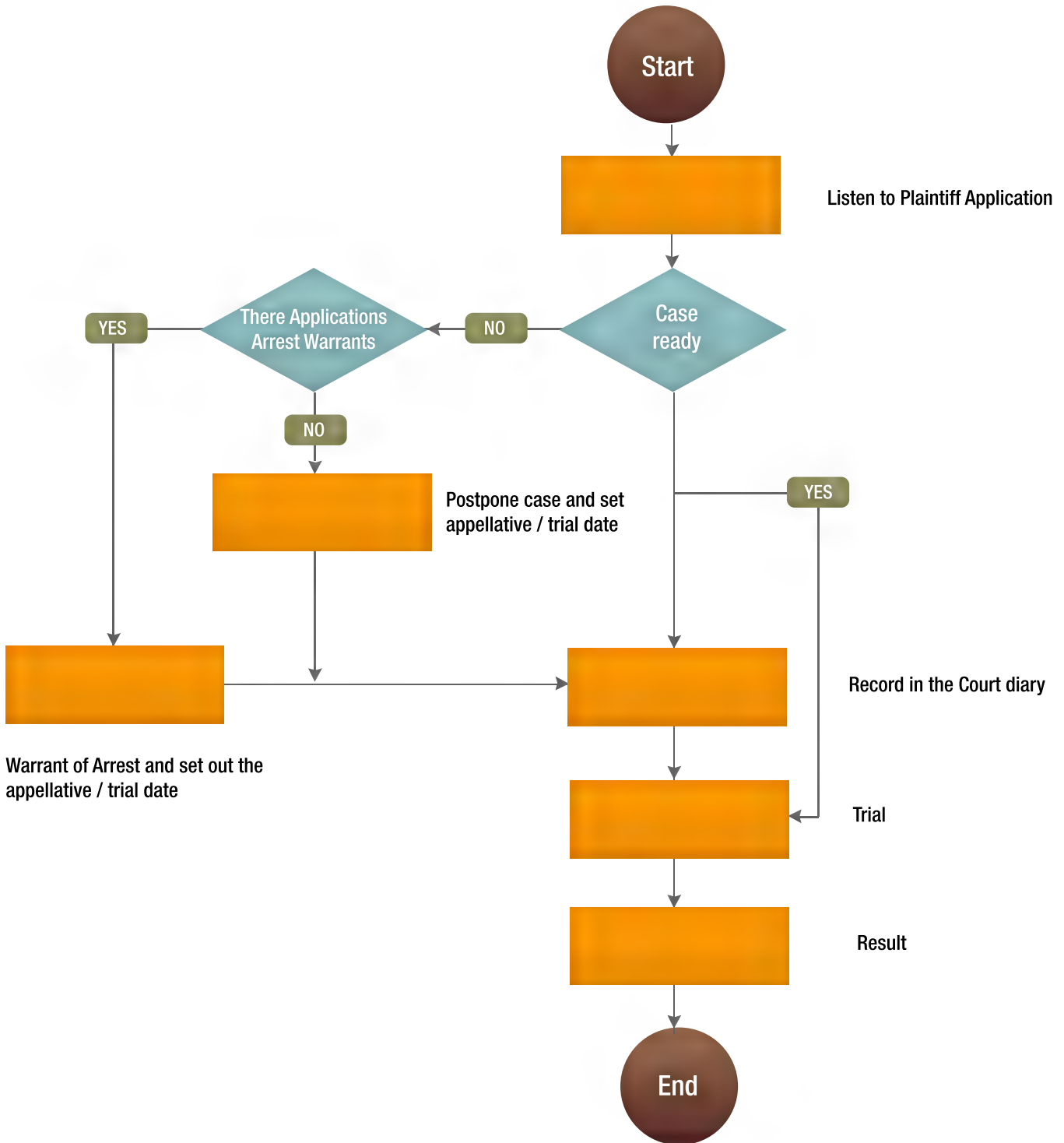

**C. Summons / Notice of Application Perfect, plaintiff / defendant is not present.**

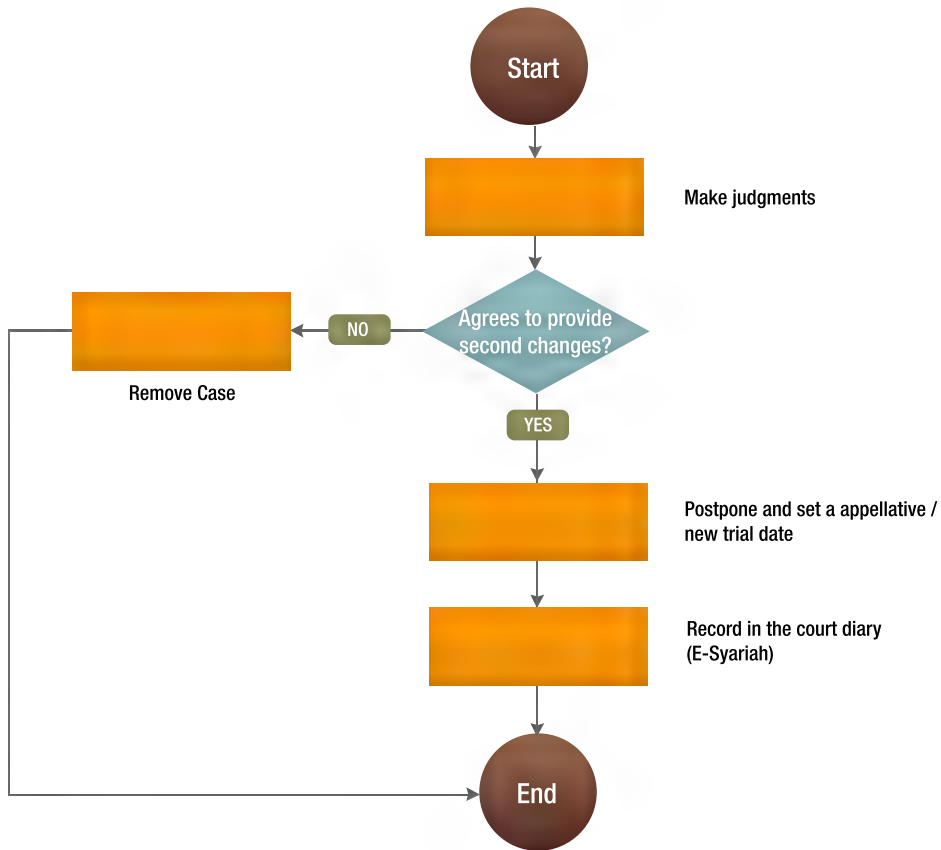

**D. Summons / Notice of Application Perfect, parties to attend.**

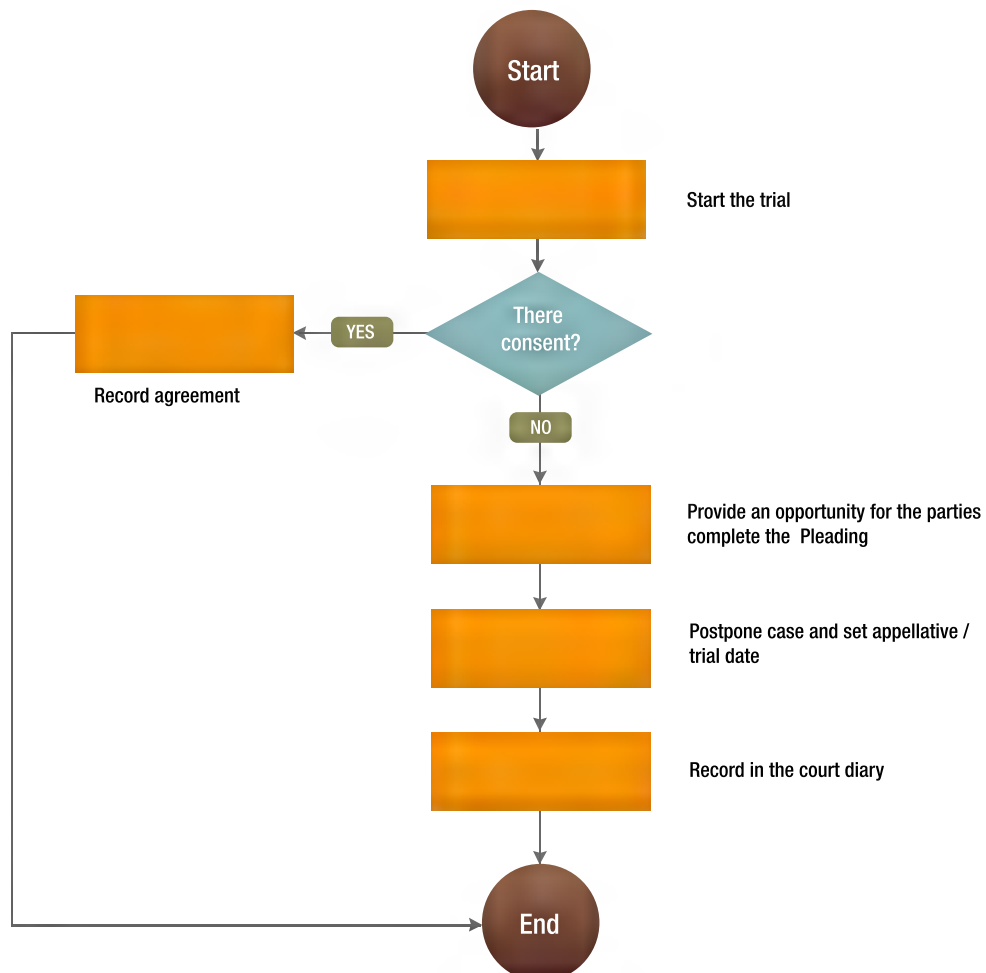

**E. Summons / Notice of Application Perfect, Absent Plaintiffs, present defendants**

